

ADDENDUM

To: Ms. Marie-Josée Lizotte
Provincial Administrator of the James Bay and Northern Québec Agreement
Deputy Minister of the Environment, Climate Change, Wildlife and Parks (MELCCFP)

From: Mr. Denis Couture, Head of Canadian Operations (Allkem)
Ms. Caroline Morissette, Director of Environment and Permitting (Allkem)

CC: Ms. Maud Ablain, Director of Environmental Assessment of Industrial and Mining Projects (MELCCFP)
Mr. Charles-Olivier Laporte, Project Manager (MELCCFP)
Mr. Benjamin Jacob, Project Manager (MELCCFP)

Date: June 28, 2023

SUBJECT: RE: Request for Consultation and Commitments, Allkem/Galaxy Lithium (Canada) Inc. James Bay Lithium Mine Project, Ref: 3214-14-055

Contextual Setting

On June 20, 2023, Galaxy Lithium (Canada) Inc. (“**Galaxy**”) received a letter from Ms. Maud Ablain (MELCCFP) requesting that they follow up on ENG-1 to ENG-10 commitments regarding the James Bay Lithium Project Impact Assessment.

On June 26, 2023, it was brought to our attention that the COMEX had made available on its website a letter to the Deputy Minister signed on June 15, 2023 (1) recommending that the proponent (Galaxy) informs the communities and users of the territory affected by the relocation of the west dump by 262 meters in a west-southwest direction and the implications arising therefrom using the most appropriate communication channels, and submit a written document to the COMEX reporting the comments provided and the assessments received; and (2) asking the Deputy Minister to ask the proponent (Galaxy) to specify its intentions to respect the commitments listed in the appendix to the letter, corresponding to commitments ENG-1 to ENG-9 of the request for commitments attached to Ms. Ablain's letter of June 20, 2023.

This addendum is the proponent's (Galaxy's) response to the June 20, 2023, request for commitments.

Responses to the Request for Consultation and Commitments

ENG-1 Extraction Rate

The proponent must confirm the following mining rates and mine life:

- Average daily ore extraction rate;
- Maximum daily ore extraction rate;
- Average daily total extraction rate (ore and waste rock);
- Maximum daily total extraction rate (ore and waste rock).

Reply to ENG-1

Galaxy confirms the following mining rates and mine life:

- Average daily ore mining rate: 5,500 tonnes;
- Maximum daily ore mining rate: 8,500 tonnes;
- Average daily mining rate (ore and waste rock): 30,000 tonnes;
- Maximum total daily mining rate (ore and waste rock): 35,000 tonnes.

Mine life is estimated at 18.5 years.

ENG-2 Waste Dump

Given the leachable nature of a portion of the unconsolidated deposits (clay), the proponent must commit to ensure that all contact water from the waste dump is recovered by the water management system and treated.

Reply to ENG-2

Galaxy is committed to having all contact water from the waste dump recovered by the water management system and treated.

ENG-3 Atmospheric Dispersion Modeling

The proponent has corrected the calculation of emission rates for blasting, wind erosion and dozing, in accordance with MELCCFP recommendations. The proponent used 80% mitigation for routing-related emissions during the summer months. Use of the 80% attenuation is conditional on the proponent conducting regular dust suppressants spreadings. The proponent must commit to carry out these regular spreadings, maintain a record of said spreadings and submit a summary of this information demonstrating the effectiveness of the mitigation measure as part of the annual environmental follow-up report. The proponent must adjust its dust management plan and air quality monitoring accordingly.

Reply to ENG-3

Galaxy is committed to conducting regular dust suppressants spreadings, maintaining a record of said spreadings and submitting a summary of this information demonstrating the effectiveness of the mitigation measure as part of the annual environmental follow-up report. Galaxy will adjust its dust management plan and air quality monitoring accordingly.

ENG-4 Avifauna

The proponent mentions the possibility of "inadvertently injuring, killing or disturbing birds, or destroying or disturbing their nests or eggs, particularly during deforestation work". To avoid this impact, the proponent must commit to modify mitigation measure FAU2 to prohibit clearing activities between May 1st and August 15th to limit impacts on avian fauna during the main nesting periods.

Reply to ENG-4

Galaxy is committed to modifying mitigation measure FAU2 to prohibit clearing activities between May 1st and August 15th to limit impacts on avian fauna during the main nesting periods.

ENG-5 Bear Management on the Mining Site

The proponent has no plans to restrict bear access to the residual materials (RM) containers and composter. They indicate that the RMs will be stored on site in roll-off containers with lids, and that these containers will be located on the industrial site where there will be continuous traffic. The proponent already has a procedure in place for dealing with wildlife, which includes the use of scaring methods specifically for black bears. They added that they could fence the container and composter sector, but only as a last resort to restrict bear access. The proponent must commit to physically restrict bear access to the RM management area and the composter as soon as they are put into operation.

Reply to ENG-5

Galaxy is committed to physically restricting bear access to the RM management area and composter as soon as they are put into operation.

ENG-6 Site Restoration

The waste rock and tailings dumps, as well as the organic matter and unconsolidated deposits pile, will be levelled and vegetated. Water storage basins will either be filled in or converted to wetlands. The proponent must commit to:

1. maximize the area converted to wetlands and;
2. seed or plant a greater diversity of plant species, considering species valued by the Cree and climate change.

The proponent must include these modifications in the first update of the restoration plan.

Reply to ENG-6

Galaxy is committed to:

1. maximizing the area converted to wetlands and;
2. seeding or planting a greater diversity of plant species, considering species valued by the Cree and climate change.

Galaxy will include these changes in the first update of the restoration plan.

ENG-7 Emergency Services

The proponent must commit to submit the EMP to the Administrator, for information, upon filing the first application for ministerial authorization under section 22 of the Environment Quality Act for the construction of the mine site.

Reply to ENG-7

Galaxy is committed to submitting the EMP to the Administrator, for information, upon filing of the first application for ministerial authorization under section 22 of the Environment Quality Act for the construction of the mine site.

ENG-8 Infrastructure Monitoring

The proponent indicated that the infrastructure monitoring program for the mining operations period, which will be developed according to the Mining Association of Canada's *How to Write an Operation, Maintenance and Monitoring Manual for Tailings and Water Management Facilities*, will be detailed during the construction period. The proponent must commit to submit the infrastructure monitoring program for the period of mining operations no later than upon filing the application for authorization under section 22 of the EQA for the operation of the mining site.

Reply to ENG-8

Galaxy is committed to submitting the infrastructure monitoring program for the period of mining operations no later than upon filing the application for authorization under section 22 of the EQA for the operation of the mining site.

ENG-9 Leachable Steriles

The proponent must commit not to use leachable steriles for the construction of industrial areas, the camp, the explosives depot, mine roads other than haul roads, or any other use on the mining site. They must also indicate the source of materials (aggregate, stone, rock, etc.), as well as the quantities required for construction of the mining site.

Reply to ENG-9

Galaxy is committed to not using leachable steriles for the construction of industrial areas, the camp, the explosives depot, mine roads other than haul roads, or any other use on the mining site. It is understood that this commitment does not apply to the following infrastructures:

1. Dump infrastructures, since their design complies with Directive D019, which includes Level A sealing measures. As described in D019 on page 32: "The management of tailings must be designed to respect a maximum daily percolation rate of 3.3 l/m² for the bottom of the tailings accumulation area. This percolation rate is based on a tailings management model that predicts a clay layer 3 m thick with a hydraulic conductivity of 10-6 cm/s and an average hydraulic head of 10 m"¹. Galaxy has demonstrated through a modeling study already submitted to COMEX that "the sealing measures in place will prevent any significant deterioration in groundwater quality"².
2. Roads, ditches, and basins covered by the decision statement of the Minister of the Environment and Climate Change dated January 13, 2023, allowing the use of mine steriles for construction (see sections 3.3 and 3.5)³.

¹ https://www.environnement.gouv.qc.ca/milieu_ind/directive019/directive019.pdf

² Ditto

³ <https://iaac-aeic.gc.ca/050/documents/p80141/146051F.pdf>

The source of materials (aggregates, stone, rock, etc.) and quantities required for construction of the mining site not originating from the mining site are shown in the following table:

	Source	Quantity
Granular material	Pit of the James Bay Development Corporation (SDBJ)* at km 394	30,000 m ³

* Communications are already underway with SDBJ on this matter.

ENG-10 Movement of West Dump

The proponent must inform the communities and land users concerned about the relocation of the west dump at the project definition stage and the resulting implications, using the most appropriate communication channels. The proponent must also submit a written document to the Administrator, reporting on the comments provided and the assessments received.

Reply to ENG-10

Galaxy has informed the communities of Waswanipi, Waskaganish and Eastmain, as well as the land users concerned, of the move of the west dump at the project definition stage and the resulting implications. Group and individual information sessions were held in Eastmain to inform the community and tallyman Brian Weapenicappo (RE2) about the move. The Eastmain sessions were announced via Facebook, radio, e-mail, and various associations and organizations (The Elders, the Youth, Trappers Association, WEDC, CNE, ASD).

Please find enclosed a document outlining the various meetings and communications, the comments provided, and the assessments received.

A handwritten signature in black ink that reads "Denis Couture".

Denis Couture
Head of Canadian Operations
Galaxy Lithium (Canada) Inc.

CONSULTATIONS WASKAGANISH



James Bay Lithium Mine Project

Alternative Solution for the West Stockpile

June, 21th 2023

By Dominique Thiffault, Environment Director (Interim)
Christelle Faivre, CR & HSS Director
Catherine Lagacé, Community Relations Coordinator



Agenda

1. Context
2. Site Map
3. Impacts
4. Comparison of Surface Areas
Affected by the West Stockpile





Context

- Condemnation drillings performed in 2022 have shown the presence of spodumene under the West Waste Rock and Tailings Storage Facility.
- To avoid the mineral zone, we suggest moving this stockpile by 262 meters West-South-West from the original proposed location.

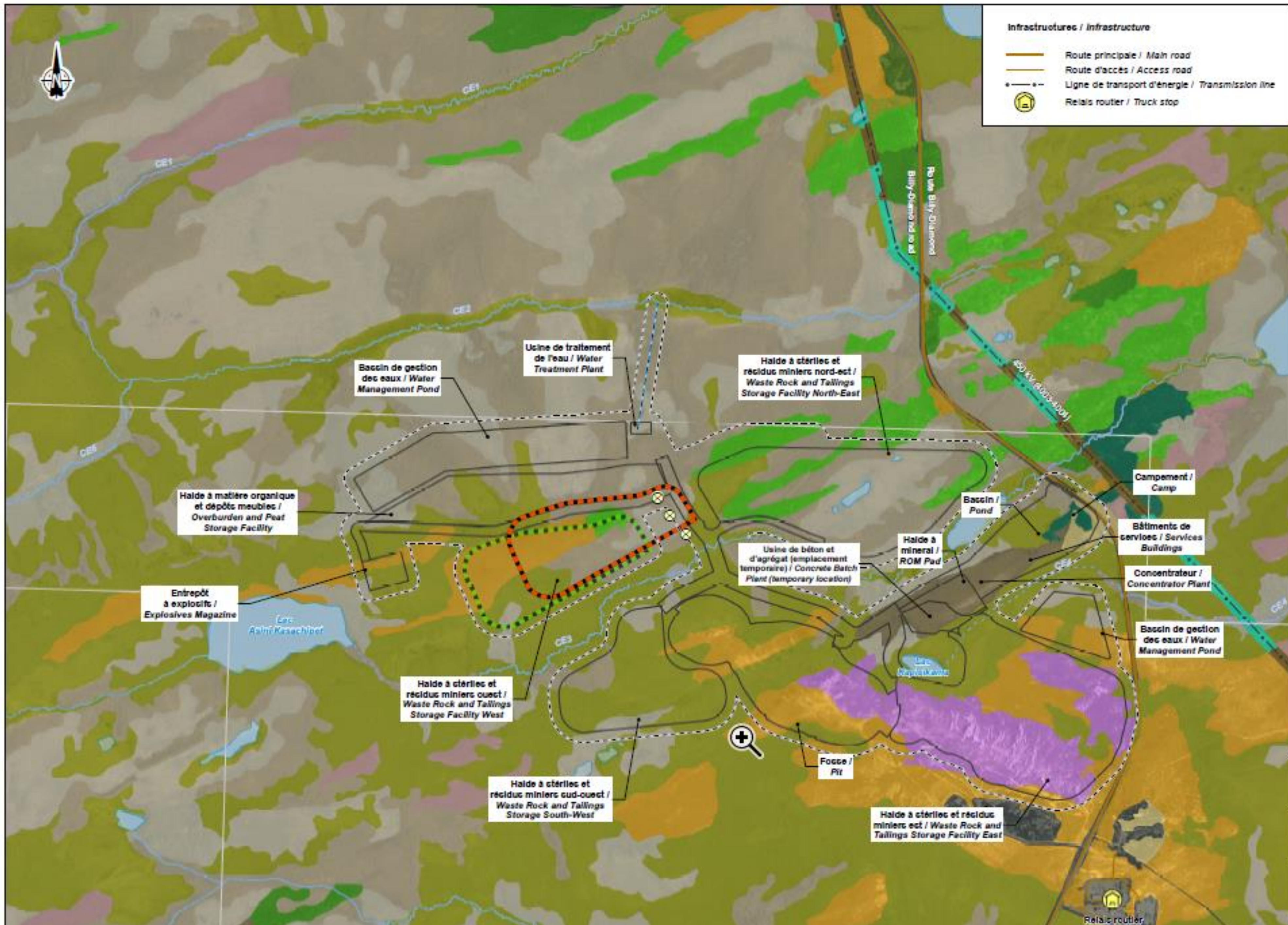

- Infrastructures / Infrastructure**
- Route principale / Main road
 - Route d'accès / Access road
 - Ligne de transport d'énergie / Transmission line
 - Relais routier / Truck stop

- Composantes du projet / Project Component**
- Limite de propriété / Property limit
 - Effluent minier / Mine effluent
 - Infrastructures minières / Mining infrastructure
 - Empreinte de la mine (zone tampon de 50 mètres / Mine footprint (buffer 50 meters)
 - Haie à stériles ouest (EIE 2021) / West waste rock stockpile (EIE 2021)
 - Haie à stériles ouest (déplacement proposé mars 2023) / West waste rock stockpile (Proposed move March 2023)
 - Forage / Borehole

- Peuplements terrestres / Terrestrial Vegetation**
- Afféurement rocheux / Rock outcrop
 - Arbustale / Scrubland
 - Aulnaie crispé / Alder forest
 - Boisé / Woodland
 - Dénué sec / Dry barren land
 - Pessière noire à lichen / Black spruce lichen forest
 - Pessière noire à aulnes / Black spruce alder forest
 - Pinède grise / Jack pine forest
 - Anthropique / Anthropogenic
 - Brûlis / Burnt area
 - Végétation terrestre dans l'emprise / Terrestrial vegetation in right-of-way

- Peuplements humides / Wetland**
- Plan d'eau / Waterbody
 - Tourbière arbustive / Shrubby peatland
 - Tourbière boisée / Treed peatland
 - Tourbière ouverte / Open bog
 - Végétation humide dans l'emprise / Wetland in right-of-way

- Hydrographie / Hydrography**
- CE3 Numéro de cours d'eau / Stream number
 - Cours d'eau permanent / Permanent stream
 - Cours d'eau à écoulement diffus ou intermittent / Intermittent or diffused flow stream
 - Plan d'eau / Waterbody

GALAXY
 Mine de lithium Baie-James / James Bay Lithium Mine

Carte / Map 1
 Solution de rechange pour la haie Ouest / West stockpile Alternative Solution

Source :
 Océanage - Microsoft Bing (IGN, 2017)
 Géoinf. MRM Québec, 210219
 Données du projet / Project data - Galaxy 2023

Impacts

- No additional impact on the environment:
 - Stockpile with the same size/shape;
 - Stockpile with the same storage capacity;
 - Additional transport distance is negligible and located at the farthest distance from the Truck Stop 381 and from the closest harvest zones.
- No additional impact on water management.
- No significant changes habitat loss in comparison with the ones estimated in the 2021 ESIA.



Table 1: Comparison of Surface Areas Affected by the West Stockpile

	<i>ESIA (2021) (ha)</i>	<i>Alternative Solution – West Stockpile (ha)</i>	<i>Variation from ESIA (2021) (ha)</i>
Terrestrial Vegetation			
Rock outcrop	52.17	52.17	--
Anthropogenic	0.86	0.86	--
Scrubland	53.00	59.82	+ 6.82
Alder forest	1.71	1.71	--
Dry barren land	17.56	17.56	--
Black spruce lichen forest	18.12	1.61	--
Jack pine forest	1.61	1.61	--
<i>Sub-total</i>	<i>145.03</i>	<i>151.85</i>	<i>+6.82</i>
Wetland and Waterbody			
Shrubby peatland	72.33	71.96	-0.37
Treed peatland	91.19	91.13	-0.06
Open bog	140.69	146.63	+ 5.94
Lake	0.65	0.65	--
<i>Sub-total</i>	<i>304.87</i>	<i>310.37</i>	<i>+5.5</i>
Total	449.90	462.22	12.32



MIGWETCH

Comments or questions?

Thank you for your time and collaboration!

MINUTES OF MEETING

SUBJECT:	Alternative solution for the West Stockpile		
DATE:	June 21 st , 2023	TIME:	
SITE:	Phone Meeting	LOCATION:	Waskaganish
ATTENDEES (Names):	Barbara Hester Land Registrar / Local Environment Administrator		
ALLKEM REPRESENTATIVES:	Christelle Faivre		
DISTRIBUTION:	Barbara Hester And Wayne Cheezo		

PURPOSE OF THE MEETING	<p>The purpose of this meeting is to share some new information with the Waskaganish Local Environment Administrator on an alternative solution for the location of the West Stockpile. The condemnation drillings took place back in 2022, has shown the presence of spodumene under the West waste rock and tailings storage facility. To avoid the mineral zone, we suggest moving the West waste rock and tailings storage facility by only 262 meters West-South-West from the original proposed location. Please refer to the “2023-06_West Stockpile Alternative Solution” for more information.</p>
-------------------------------	---

ITEM	QUESTIONS/COMMENTS	ANSWERS
1.	Not applicable	

Comments	<p>The presentation was sent to the Waskaganish Local Environment Administrator for review. Any comments, questions or concerns will be sent to us by e-mail.</p>
-----------------	---

CONSULTATIONS EASTMAIN



James Bay Lithium Mine Project

Alternative Solution for the West Stockpile

June, 26th & 27th
2023

Christelle Faivre, CR & HSS Director
Denis Couture, Head of Canadian Operations

 Allkem



Agenda

1. Context
2. Site Map
3. Impacts
4. Comparison of Surface Areas
Affected by the West Stockpile





Context

- Condemnation drillings performed in 2022 have shown the presence of spodumene under the West Waste Rock and Tailings Storage Facility.
- To avoid the mineral zone, we suggest moving this stockpile by 262 meters West-South-West from the original proposed location.

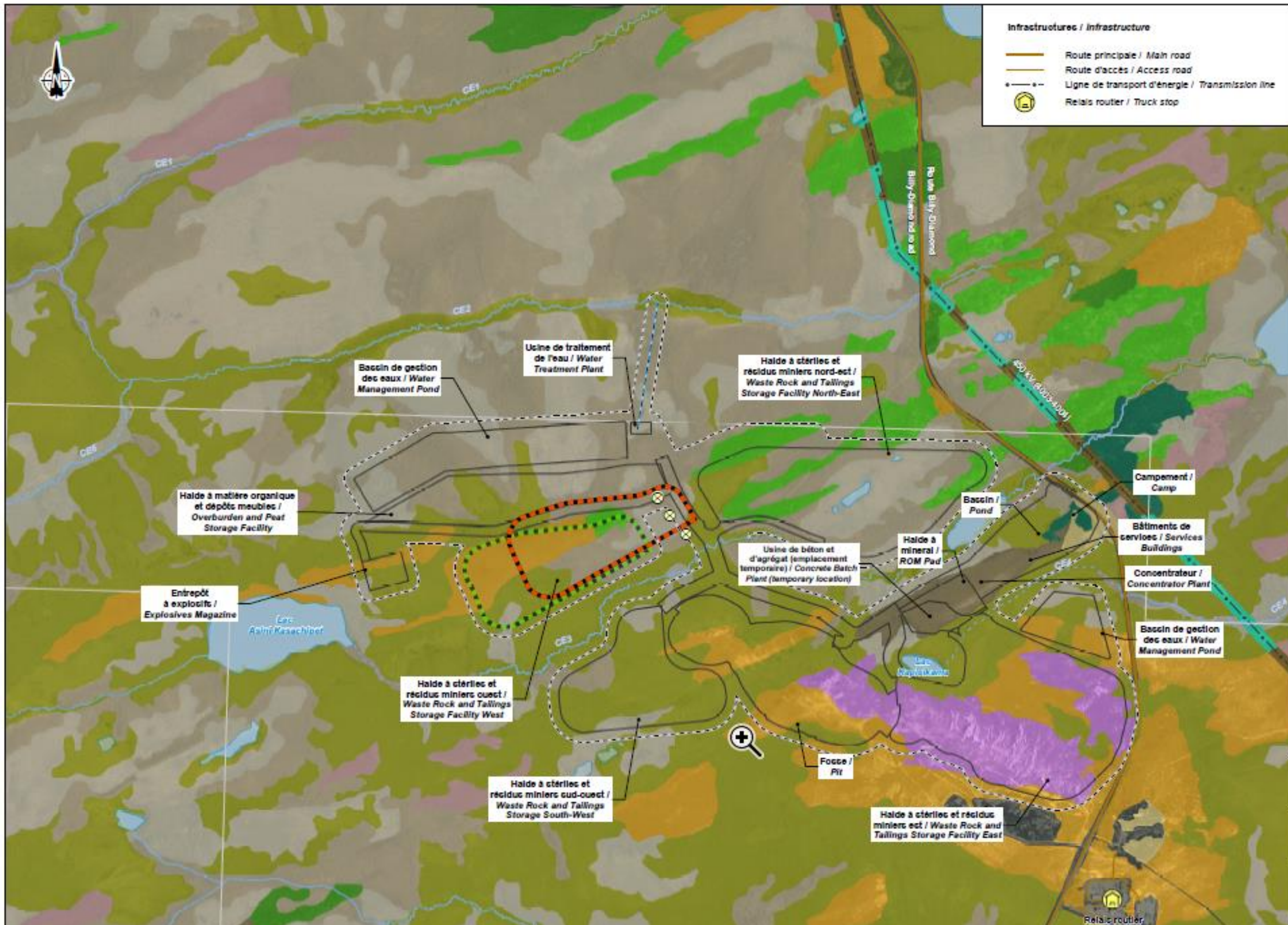

- Infrastructures / Infrastructure**
- Route principale / Main road
 - Route d'accès / Access road
 - Ligne de transport d'énergie / Transmission line
 - Relais routier / Truck stop

- Composantes du projet / Project Component**
- Limite de propriété / Property limit
 - Effluent minier / Mine effluent
 - Infrastructures minières / Mining infrastructure
 - Empreinte de la mine (zone tampon de 50 mètres / Mine footprint (buffer 50 meters)
 - Haie à stériles ouest (EIE 2021) / West waste rock stockpile (EIE 2021)
 - Haie à stériles ouest (déplacement proposé mars 2023) / West waste rock stockpile (Proposed move March 2023)
 - Forage / Borehole

- Peuplements terrestres / Terrestrial Vegetation**
- Afféurement rocheux / Rock outcrop
 - Arbustale / Scrubland
 - Aulnaie crispé / Alder forest
 - Boisé / Woodland
 - Dénué sec / Dry barren land
 - Pessière noire à lichen / Black spruce lichen forest
 - Pessière noire à aulnes / Black spruce alder forest
 - Pinède grise / Jack pine forest
 - Anthropique / Anthropogenic
 - Brûlis / Burnt area
 - Végétation terrestre dans l'emprise / Terrestrial vegetation in right-of-way

- Peuplements humides / Wetland**
- Plan d'eau / Waterbody
 - Tourbière arbustive / Shrubby peatland
 - Tourbière boisée / Treed peatland
 - Tourbière ouverte / Open bog
 - Végétation humide dans l'emprise / Wetland in right-of-way

- Hydrographie / Hydrography**
- CE3 Numéro de cours d'eau / Stream number
 - Cours d'eau permanent / Permanent stream
 - Cours d'eau à écoulement diffus ou intermittent / Intermittent or diffused flow stream
 - Plan d'eau / Waterbody

GALAXY
 Mine de lithium Baie-James / James Bay Lithium Mine

Carte / Map 1
 Solution de rechange pour la haie Ouest / West stockpile Alternative Solution

Source :
 Océanage - Microsoft Bing (IGN, 2017)
 Géoinf. MRM Québec, 210219
 Données du projet / Project data - Galaxy 2023

Impacts

- No additional impact on the environment:
 - Stockpile with the same size/shape;
 - Stockpile with the same storage capacity;
 - Additional transport distance is negligible and located at the farthest distance from the Truck Stop 381 and from the closest harvest zones.
- No additional impact on water management.
- No significant changes habitat loss in comparison with the ones estimated in the 2021 ESIA.



Table 1: Comparison of Surface Areas Affected by the West Stockpile

	<i>ESIA (2021) (ha)</i>	<i>Alternative Solution – West Stockpile (ha)</i>	<i>Variation from ESIA (2021) (ha)</i>
Terrestrial Vegetation			
Rock outcrop	52.17	52.17	--
Anthropogenic	0.86	0.86	--
Scrubland	53.00	59.82	+ 6.82
Alder forest	1.71	1.71	--
Dry barren land	17.56	17.56	--
Black spruce lichen forest	18.12	1.61	--
Jack pine forest	1.61	1.61	--
<i>Sub-total</i>	<i>145.03</i>	<i>151.85</i>	<i>+6.82</i>
Wetland and Waterbody			
Shrubby peatland	72.33	71.96	-0.37
Treed peatland	91.19	91.13	-0.06
Open bog	140.69	146.63	+ 5.94
Lake	0.65	0.65	--
<i>Sub-total</i>	<i>304.87</i>	<i>310.37</i>	<i>+5.5</i>
Total	449.90	462.22	12.32



MIGWETCH

Comments or questions?

Thank you for your time and collaboration!

MINUTES OF MEETING

SUBJECT:	Consultation with the Community of Eastmain regarding the West Stockpile Alternative Solution		
DATE:	June 26 th , and June 27 th 2023	TIME:	All days
SITE:	Individual Meeting	LOCATION:	Eastmain
ATTENDEES (Names):	Billy Gilpin	Roger Weapenicappo	Chief Shanoush
	Shania Moses	Martina Cheezo	Shirley Moses
	Greg Williams	Mark Stewart loyce	Sydne Odjich
	Betty Tomatuk	Demerise Mayappo	Namagose Dawn
	Alvin Cheezo	Gregory Mayappo	Mercedes Tomatuk
ALLKEM REPRESENTATIVES:	Christelle Faivre		
DISTRIBUTION:	All the Eastmain Community group		

PURPOSE OF THE MEETING	<p>The purpose of these individual meetings is to share some new information with the community of Eastmain on an alternative solution for the location of the West Stockpile. The condemnation drillings that took place back in 2022 showed a potential presence of spodumene under the West stockpile. To avoid this potential spodumene zone, we suggest moving the West stockpile by only 262 meters West-South-West from the original proposed location. Please refer to the “2023-06_West Stockpile Alternative Solution” for more information.</p> <p>15 individual meetings have been conducted.</p> <p>This document was sent also through the Elders association, the WEDC organization, the CNE organization, the Youth, and the Cree Trapper Association via local employees.</p> <p>Radio has been used to announce the event too and we sent email through our list of contacts</p>
-------------------------------	--

ITEM	QUESTIONS/COMMENTS	ANSWERS
1.	What did you find as minerals in the 3 boreholes?	Condemnation drillings performed in 2022 have shown the presence of lithium pegmatite.
2.	Is it the same as the deposit?	Yes, it is the same grade.
3.	What kind vegetation is impacted?	It is Scrubland and Open bog. Please see the presentation slide 6.

MINUTES OF MEETING

4.	General comments: it is a small change.	
5.	Other questions	
6.	When will the project start?	For now, we don't know. We are waiting the ESIA approval.
7.		
8.		
9.		
10.		
11.		
12.		

Comments

MINUTES OF MEETING

SUBJECT:	Consultation with the Community of Eastmain regarding the West Stockpile Alternative Solution		
DATE:	June 27th 2023	TIME:	2:00 pm to 3:00pm with the Tallyman [REDACTED] and [REDACTED] 3:00 pm to 4:00 pm Community Meeting
SITE:	Sports Complex – Eastmain	LOCATION:	Eastmain
ATTENDEES (Names):	2:00 pm [REDACTED] [REDACTED]	2:00 pm [REDACTED] [REDACTED]	
	3:00 pm [REDACTED] [REDACTED]	3:00 pm [REDACTED] [REDACTED]	3:30 pm [REDACTED]
	3:00 pm [REDACTED]		
ALLKEM REPRESENTATIVES:	Christelle Faivre	Denis Couture	
DISTRIBUTION:	All the Eastmain Community group		

PURPOSE OF THE MEETING	<p>The purpose of these individual meetings is to share some new information with the community of Eastmain on an alternative solution for the location of the West Stockpile. The condemnation drillings that took place back in 2022 showed a potential presence of spodumene under the West stockpile. To avoid this potential spodumene zone, we suggest moving the West stockpile by only 262 meters West-South-West from the original proposed location. Please refer to the “2023-06_ West Stockpile Alternative Solution” for more information.</p> <p>This document was sent also through the Elders association, the WEDC organization, the CNE organization, the Youth, and the Cree Trapper Association via local employees.</p> <p>Radio has been used to announce the event too and we sent email through our list of contacts for Eastmain</p>
-------------------------------	---

ITEM	QUESTIONS/COMMENTS	ANSWERS
1.	Is it only on the three boreholes that you find some minerals?	Yes, it is only on the 3 boreholes on the map that spodumene has been found.
2.	It is very small change	

MINUTES OF MEETING

3.	OTHERS QUESTIONS:	
4.	What is the next step after this consultation?	<p>Last week, Allkem received a list of questions/commitments from the COMEX which we must answer. The COMEX will meet in July to analyze the information. Today's consultation was one of the activities to be carried out.</p> <p>The ESIA is not currently approved or issued to Allkem, and neither is the IBA. Following the approval of ESIA, and IBA, Allkem will have to apply for all its construction permits.</p>
5.	As far as training is concerned, will Allkem give training to Eastmain?	<p>Allkem will provide health and safety training at the site in its induction program, but this is not educational training. Every month, the CSB, CNE, WEDC organizations meet to determine the relevant training to have on-site training, but also students. Currently the challenge is to find a training place for some of its training.</p> <p>WEDC for Cree Jobs to Offer Pre-Employment Program</p>
6.	Do you plan to make a presentation of the Cree jobs available for construction?	<p>Yes. Following the approval of ESIA and IBA, specific meetings on posts may be held in collaboration with WEDC. Additionally, WEDC will develop a Cree Workforce for the construction.</p>
7.	How do I apply for a future job in the construction phase ?	<p>Contact WEDC. They will look for people in different areas of construction but also in administration, warehouse, carpenter, driver, camp management, etc.</p>
8.	Is it necessary to have a qualification for the construction period?	<p>Not necessarily. Talk to WEDC. We will look at the person's experience as well. There will be accompaniments with companies on site.</p>
9.	If I want a contract, how do you do it?	<p>As we have always discussed, please go to meet the WEDC.</p>
10.	Will some of the type of work be contracted? or everything will be the company?	<p>Certain services will be contracted but the majority of the work will be carried out by the Company.</p>

MINUTES OF MEETING

11.	Has the bus contract been awarded between Eastmain & the site?	Allkem went to tender, with one Cree Enterprise and one non-Cree company in March 2023. Allkem received two fully compliant bids respecting regulatory requirements (provincial permits, etc.). Preference was granted to the Cree Enterprise and Allkem is currently negotiating the contract with the Cree Enterprise.
12.	Do you have exploration now on site?	We don't have any activities now. Exploration activities will likely happen in the wintertime of 2024. Comment of Lindy: he has a partnership with a company, and he would like to be invited to the tender.
13.	When the temporary camp will be installed and who is installed it?	We are waiting for the ESIA approval prior to installing the temporary camp at the truck stop. It will be Horizon North who will install the camp with the WEDC supplying manpower where and when available. If you have any interest and qualifications, please contact the WEDC.

Comments



GALAXY LITHIUM CANADA INC. – JAMES BAY PROJECT

Alternative Solution for the West Stockpile

What:

Where: Eastmain

When: 26 06 2023

ATTENDANCE REGISTER

#	Name (Last, First Name)	Organisation	E-mail	Phone Number	Signature

Caroline Morissette

De: Greg Williams <greg@wedc.email>
Envoyé: 27 juin 2023 08:21
À: Christelle Faivre
Cc: Mathieu Boucher
Objet: RE: Presentation West Stockpile alternative solution

Thank you Christelle and I will share with the team

Greg Williams
General Manager

WEDC Development Corporation | 1 - Mewaben Meskimo Eastmain, QC, J0M 1W0

Cell: [1 819 977 5596](tel:18199775596) Office: [1 819 977 0355](tel:18199770355) Fax: [1 819 977 0356](tel:18199770356)

From: Christelle Faivre <christelle.faivre@allkem.co>
Sent: Monday, June 26, 2023 6:29 PM
To: Greg Williams <greg@wedc.email>
Cc: Mathieu Boucher <mboucher@stajune.ca>
Subject: Presentation West Stockpile alternative solution

Dear Greg,

We are planning the meeting **tomorrow at 3:00 pm at the Sport Complex**, if the condition of air quality is good.

Allkem would like to share information regarding **the west rock pile alternative solution**.

In fact, the condemnation drillings took place back in 2022, it has shown the presence of spodumene under the West waste rock and tailings storage facility.

To avoid the mineral zone, we suggest moving the West waste rock and tailings storage facility by **only 262 meters** West-South-West from the original proposed location.

- Stockpile has the same size/shape;
- Stockpile has the same storage capacity;
- Additional transport distance is negligible and located at the farthest distance from the Truck Stop 381 and from the closest harvest zones.

Please see the presentation in attachment.

If you can share this information to the people that you think they can be interested.

Many thanks Greg for your help. Any comments please contact me.

Christelle Faivre
Director, HSS, CR & Climate Change



Galaxy Lithium (Canada) Inc (BN 830 753 315)
(A member of the Allkem group of companies)
800 - 2000 Mansfield St. Montreal, Qc., Canada, H3A 2Z5
C 1 514 583 1841 W www.allkem.co

CONSULTATIONS WASWANUPI



James Bay Lithium Mine Project

Alternative Solution for the West Stockpile

June, 21th 2023

By Dominique Thiffault, Environment Director (Interim)
Christelle Faivre, CR & HSS Director
Catherine Lagacé, Community Relations Coordinator



Agenda

1. Context
2. Site Map
3. Impacts
4. Comparison of Surface Areas
Affected by the West Stockpile





Context

- Condemnation drillings performed in 2022 have shown the presence of spodumene under the West Waste Rock and Tailings Storage Facility.
- To avoid the mineral zone, we suggest moving this stockpile by 262 meters West-South-West from the original proposed location.

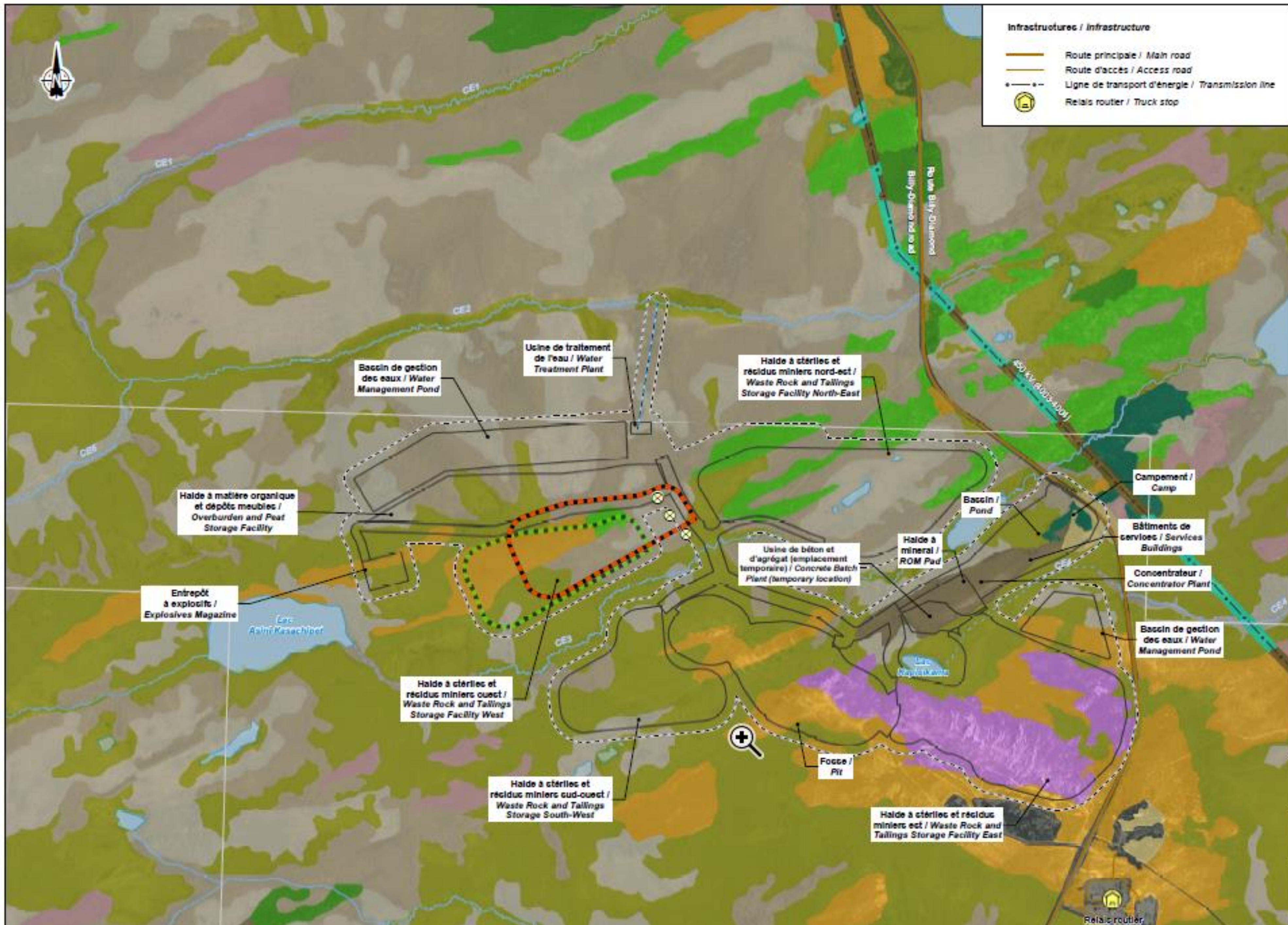

- Infrastructures / Infrastructure**
- Route principale / Main road
 - Route d'accès / Access road
 - Ligne de transport d'énergie / Transmission line
 - Relais routier / Truck stop

- Composantes du projet / Project Component**
- Limite de propriété / Property limit
 - Effluent minier / Mine effluent
 - Infrastructures minières / Mining infrastructure
 - Empreinte de la mine (zone tampon de 50 mètres / Mine footprint (buffer 50 meters)
 - Haide à stérile ouest (EIE 2021) / West waste rock stockpile (EIE 2021)
 - Haide à stérile ouest (déplacement proposé mars 2023) / West waste rock stockpile (Proposed move March 2023)
 - Forage / Borehole

- Peuplements terrestres / Terrestrial Vegetation**
- Afféurement rocheux / Rock outcrop
 - Arbustale / Scrubland
 - Aulnaie crispé / Alder forest
 - Boisé / Woodland
 - Dénué sec / Dry barren land
 - Pessière noire à lichen / Black spruce lichen forest
 - Pessière noire à aulnes / Black spruce alder forest
 - Pinède grise / Jack pine forest
 - Anthropique / Anthropogenic
 - Brûlis / Burnt area
 - Végétation terrestre dans l'emprise / Terrestrial vegetation in right-of-way

- Peuplements humides / Wetland**
- Plan d'eau / Waterbody
 - Tourbière arbustive / Shrubby peatland
 - Tourbière boisée / Treed peatland
 - Tourbière ouverte / Open bog
 - Végétation humide dans l'emprise / Wetland in right-of-way

- Hydrographie / Hydrography**
- CE3 Numéro de cours d'eau / Stream number
 - Cours d'eau permanent / Permanent stream
 - Cours d'eau à écoulement diffus ou intermittent / Intermittent or diffused flow stream
 - Plan d'eau / Waterbody

GALAXY
 Mine de lithium Baie-James / James Bay Lithium Mine

Carte / Map 1
 Solution de rechange pour la haide Ouest / West stockpile Alternative Solution

Source :
 Océanage - Microsoft Bing (IGN, 2017)
 Géoinf. MRM Québec, 210219
 Données du projet / Project data - Galaxy 2023

Impacts

- No additional impact on the environment:
 - Stockpile with the same size/shape;
 - Stockpile with the same storage capacity;
 - Additional transport distance is negligible and located at the farthest distance from the Truck Stop 381 and from the closest harvest zones.
- No additional impact on water management.
- No significant changes habitat loss in comparison with the ones estimated in the 2021 ESIA.



Table 1: Comparison of Surface Areas Affected by the West Stockpile

	<i>ESIA (2021) (ha)</i>	<i>Alternative Solution – West Stockpile (ha)</i>	<i>Variation from ESIA (2021) (ha)</i>
Terrestrial Vegetation			
Rock outcrop	52.17	52.17	--
Anthropogenic	0.86	0.86	--
Scrubland	53.00	59.82	+ 6.82
Alder forest	1.71	1.71	--
Dry barren land	17.56	17.56	--
Black spruce lichen forest	18.12	1.61	--
Jack pine forest	1.61	1.61	--
<i>Sub-total</i>	<i>145.03</i>	<i>151.85</i>	<i>+6.82</i>
Wetland and Waterbody			
Shrubby peatland	72.33	71.96	-0.37
Treed peatland	91.19	91.13	-0.06
Open bog	140.69	146.63	+ 5.94
Lake	0.65	0.65	--
<i>Sub-total</i>	<i>304.87</i>	<i>310.37</i>	<i>+5.5</i>
Total	449.90	462.22	12.32



MIGWETCH

Comments or questions?

Thank you for your time and collaboration!

Caroline Morissette

De: Catherine Lagacé
Envoyé: 21 juin 2023 13:32
À: joshua.blacksmith@cfnw.ca
Cc: Christelle Faivre; Dominique Thiffault; Caroline Morissette
Objet: Alternative solution for the West Stockpile - Allkem
Pièces jointes: 2023-07_Alternative Solution for the West Stockpile .pdf

Dear Joshua,

Thanks for the call today. As discussed, please find attached the presentation regarding the Alternative Solution for the West Stockpile.

In fact, the condemnation drillings took place back in 2022, it has shown the presence of spodumene under the West waste rock and tailings storage facility.

To avoid the mineral zone, we suggest moving the West waste rock and tailings storage facility by **only 262 meters** West-South-West from the original proposed location.

If you could please review the document. We will discuss it next Wednesday.

Thanks Joshua!
And Happy National Aboriginal Day!!

Catherine Lagacé
Coordonnatrice Relations avec la Communauté / Community Relations Coordinator

 **Galaxy Lithium (Canada) Inc**
(A member of the Allkem group of companies)
800 - 2000 Mansfield St. Montreal, Qc., Canada, H3A 2Z5
M +1 819 664-5762 **T** +1 514 558 1855 **W** www.allkem.co

Please note that our Montreal office has moved locations. Our new address is 800-2000 Mansfield, Montreal, Qc, H3A 2Z5